

Homeless Children's Education Fund

2022 YEAR IN REVIEW

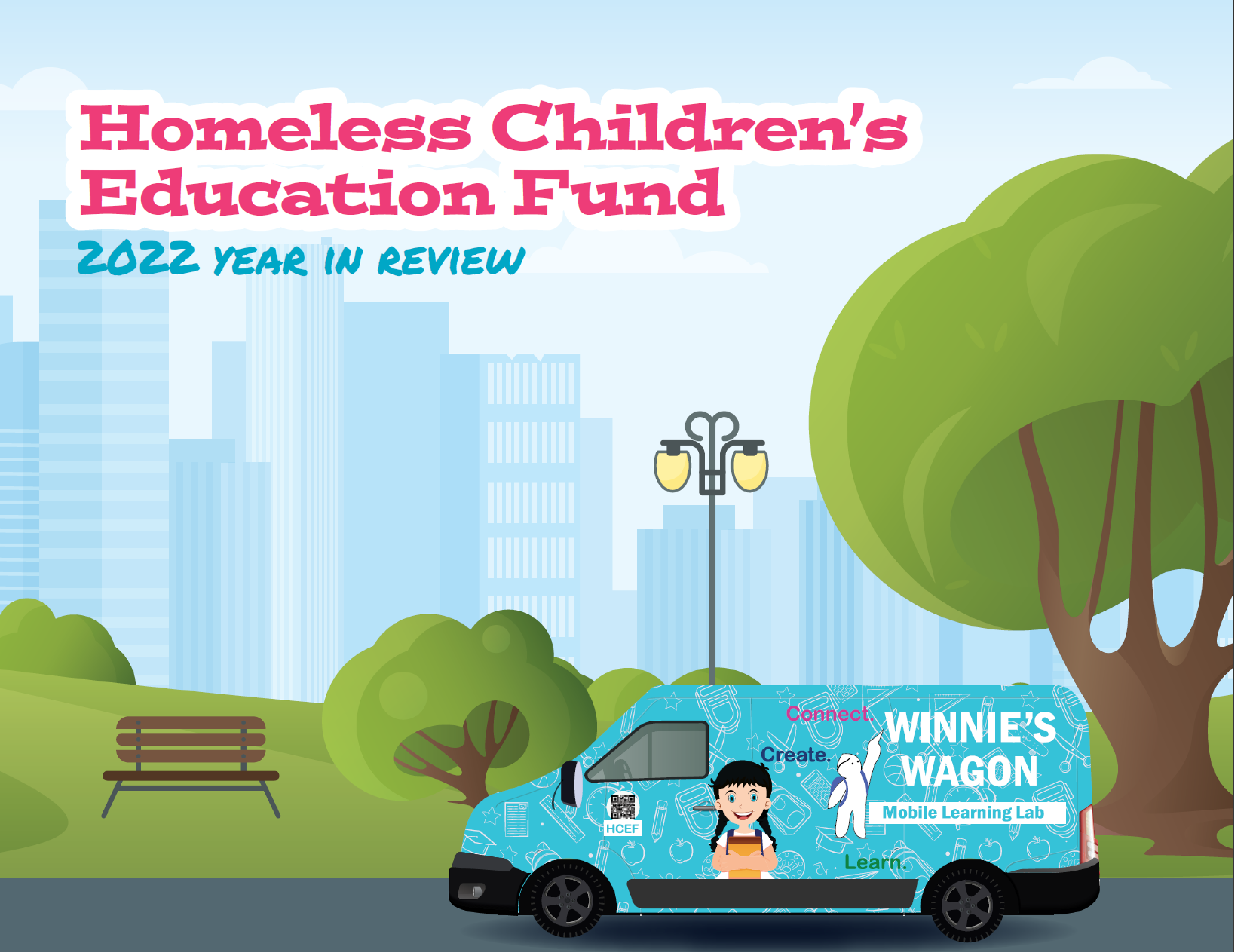

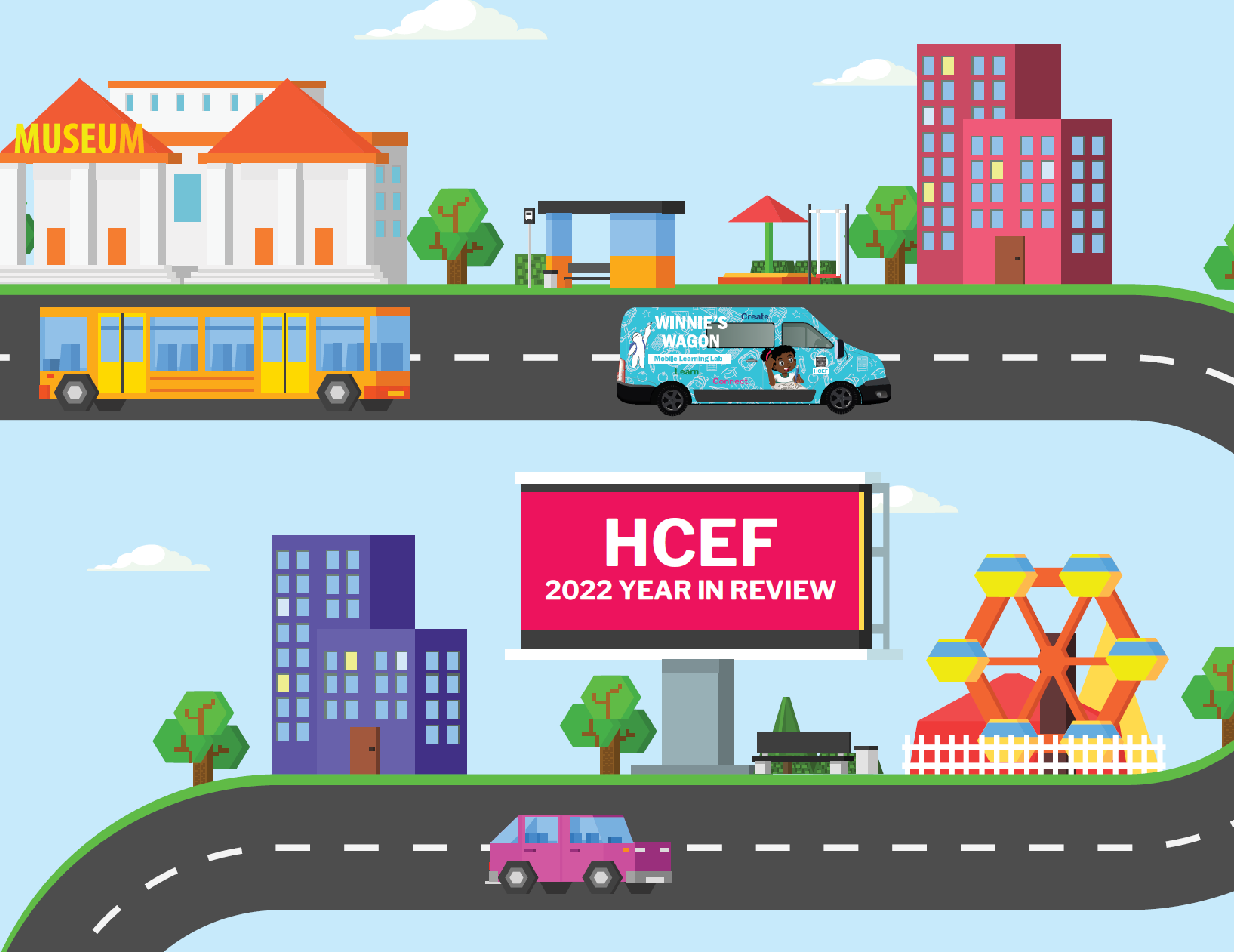

MUSEUM

WINNIE'S WAGON

Mobile Learning Lab

HCEF
2022 YEAR IN REVIEW



Dear Friend,

2022 was a record year!

Igniting our students' love for learning will remain the bottom line for this passionate and hardworking team. However, one program in particular has sparked the inspiration for this year's annual report. Winnie's Wagon, HCEF's classroom on wheels, was born from a need for increased flexibility for our students and families. Named after the familiar figure in our logo, reaching for a helping hand, Winnie inspired us as we designed services that work best for our community.

When the COVID-19 pandemic further isolated our students, HCEF launched the Mobile Learning program in 2021 to reach those not in a shelter or a transitional housing program better. Nearly 70% of Allegheny County's homeless population fits this description. Whether couch surfing between friends and families, living in their cars, extended stay motels, or staying on the streets, these families can be challenging to reach and serve effectively.

When I joined the HCEF team in 2022, I was excited to experience the Mobile Learning program. I quickly learned that my amazing team used their personal vehicles to travel to tutoring sessions and store learning tools. The mission was clear: HCEF needed a van. But not just any van. We needed a mobile learning lab big enough and bold enough to hold our students' brilliant ideas, creations, and projects. This van needed to be fully equipped with cutting-edge science and

technology learning tools and designed for any and all kinds of learning. Thus, the Winnie's Wagon capital campaign was born!

I had previously cultivated a strategic partnership with the Children's Museum of Pittsburgh (CMP) and knew they would be the perfect design partner. Leveraging CMP's approach to Universal Design and hands-on learning, my team set their sights on designing an oasis for education.

But Winnie's Wagon would not have been possible without the support of a visionary group of donors, namely, the Allegheny County Medical Society Foundation, the Diane & Bruce Halle Foundation, Dollar Bank, Pittsburgh Child Guidance Foundation, and Scholastica. Their funding turned this idea into a reality and helped Winnie's Wagon really hit the road.

Follow along with Winnie as she drives our Wagon to the incredible places that made 2022 possible – with some special connections along the way! Thank you to everyone who supports this mission and continues to be the driving force behind this incredible cause. We would not be here without you.

Cheers,

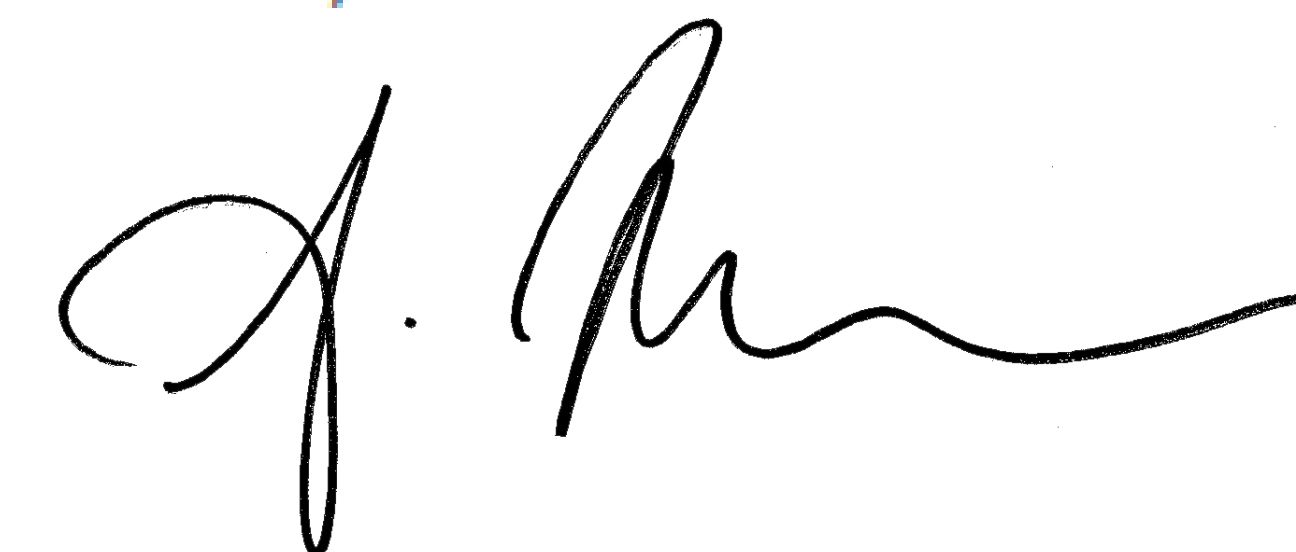

AJ Jefferson
CHIEF EXECUTIVE OFFICER





To the Young at Heart,
We did it!

The year 2022 was full of big wins, for both our students and our staff. I am so excited by the possibility of Winnie's Wagon. As Vice President of Value-Based Care at Highmark Health, and with more than 20 years in the healthcare sphere, I have seen the sheer impact youth homelessness and lack of quality education

can have on our students and their families. The stressors and setbacks of homelessness seep into every facet of an individual's life. From their ability to do mental math, to their confidence in extracurricular activities, to their excitement to form positive relationships, HCEF helps develop the building blocks of life.

That's why the launch of Winnie's Wagon is so critical. It will serve as a safe haven for students to learn and flourish. Fitted with the absolute best tools for formal and informal learning, Winnie's Wagon will remain a critical way to drive HCEF's philosophy and approach to learning to our region's most vulnerable youth.

I look forward to watching this amazing classroom-on-wheels create countless opportunities for learning and fun. It will surely be a steadfast fixture of social support for our students while unlocking new and inspiring partnerships and community initiatives along the way.

Sincerely,

Jo Clark
CHAIR, BOARD
OF TRUSTEES

Connect.
Create.

WINNIE'S
WAGON

Mobile Learning Lab

Learn.



HCEF

Hi! My name is Winnie. Do you like my brand, new Wagon? Today is a very busy day. I have a lot of important stops to make. Up first is my friend **Aerie'Onna!**

Aerie'Onna is one pretty cool 10-year-old. She's been visiting with the HCEF team a lot in the last few months. She used to struggle with math, mostly times tables and subtraction. And she's been really stressed out emotionally, as she and her mom can't find a new home. Aerie'Onna tells me that sometimes she feels pretty hopeless.

But once she started to see Ms. Loren, her HCEF educator, her smile grew bigger and bigger. Her grades improved too! Now she can visit the Wagon after school whenever she wants to do homework. We keep only the best supplies for students like Aerie'Onna: 3D printers, VR headsets, markers, books, pencils, and paper. Anything she could ever need!

LEFT TURN. RIGHT TURN. RED LIGHT. **GO!**

WINNIE'S WAGON IS ON A MISSION. AS SHE STEERS THROUGH THE BUSTLING STREETS OF PITTSBURGH, SHE CATCHES SIGHT OF A FAMILIAR FACE...



**WINNIE SMILES AT
AERIE'ONNA'S PROGRESS AND
CONTINUES ON HER WAY.**

WINNIE'S WAGON

slows to a stop and sees

Te'Ondre and Hershey

Next is a quick stop at my friend **Te'Ondre's** house. He's in the front yard playing with his dog, Hershey.

Te'Ondre is a special friend. He has such a big heart. Earlier this year his dog Hershey fell down a flight of stairs and broke his leg. Te'Ondre's family couldn't afford the veterinary bills. They were scared they would have to give Hershey up!

Luckily, the HCEF team got to work, and connected Te'Ondre's family with Street Dog Coalition, a nonprofit that supports families who cannot afford their veterinary bills. They rushed Hershey into surgery the next day and paid for everything! Now Hershey is running and jumping again just like a puppy.

Hardships like these greatly impact a student's well-being in and out of the classroom. Thus, the help and support of HCEF must extend far beyond academic success. Thank goodness we could be there for Te'Ondre and his best friend Hershey. We work hard to serve the entire family unit, no matter the species!

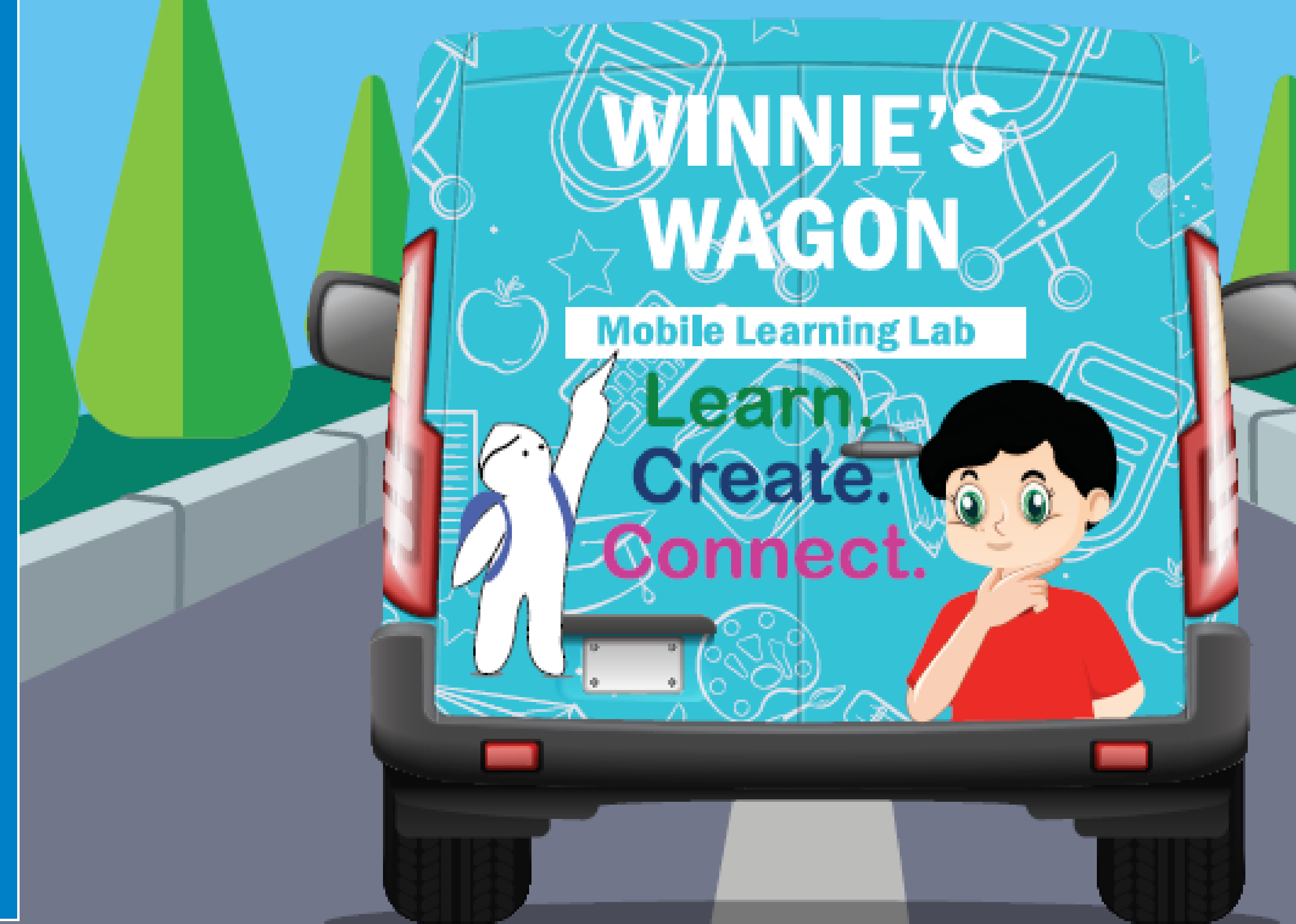

BEEP BEEP!

GREAT JOB!

Winnie is in awe of our
financial impact.

REVENUES

Contributions
\$364,208

Grants
\$715,692

Special Events
\$158,337

Interest Income
\$36,258

Other Income
\$820

Unrealized Gains/Losses
(\$268,366)

Total Revenue and Gains
\$1,006,949

EXPENSES

Programs
\$737,658

Fundraising
\$311,905

Administrative
\$151,254

Total Expenses
\$1,200,817

Change in Net Assets
(\$193,868)

Beginning Net Assets
\$3,177,488

Ending Net Assets
\$2,983,620

ASSETS

Cash and Cash Equivalents
\$1,479,759

Contributions and
Grants Receivables
\$79,425

Pre Paid Expenses
\$18,467

Investments
\$1,186,000

Total Current Assets
3,020,095

LIABILITIES

Accounts Payable
\$32,382

Deferred Revenue
\$4,035

Accrued Liabilities
\$58

Total Current Liabilities
\$36,475

Net Assets
\$2,983,620

**Hey, look over there!
A billboard featuring
some very dear friends.**

I am so grateful for the support of the Allegheny County Medical Society Foundation, the Diane & Bruce Halle Foundation, Dollar Bank, and the Pittsburgh Child Guidance Foundation. Without them, this Wagon would never have become a reality!



Allegheny County Medical Society Foundation

Improve healthcare through education, advocacy,
service, and physician well-being.



Pittsburgh Child Guidance Foundation

Pittsburgh Child Guidance Foundation's mission is to improve the emotional health and well-being of children and youth living in Allegheny County by providing grants and collaborating with public and private organizations to implement innovative policies, practices and programs.



Diane and Bruce Halle Foundation

The Foundation's philosophy is firmly grounded in our family's spiritual values: doing the right thing, supporting our neighbors and healing our communities.

Let's go to Point State Park! Some of Winnie's neighbors and friends are already there...

HOUSING PARTNERS

ACTION Housing
Allegheny Valley Association of Churches
Alle-Kiski Area HOPE Center
Auberle
Center for Victims
Community Human Services
Crisis Center North
East End Cooperative Ministry
FamilyLinks
Family Promise
Goodwill SWPA
HEARTH

Light of Life Rescue Mission
Naomi's Place
Salvation Army Family Caring Center
Sister's Place
Sojourner House
Sojourner House MOMS
Three Rivers Youth
Veterans Leadership Program
Womanspace East, Inc.
Women's Center & Shelter
Western Psych Neighborhood Living Project

PUBLIC PARTNERS

Allegheny County Department of Human Services
Allegheny County Homeless Advisory Board
Allegheny Intermediate Unit

EDUCATION/PROGRAM PARTNERS

A+ Schools
Pittsburgh Learning Collaborative
Pittsburgh Public Schools
Steel Valley School District
Sto Rox School District
Woodland Hills School District
YouthPlaces
Dollar Bank
Pittsburgh Penguins
The Wellness Collective
Hosanna House
BlackTeaBrownSuga Media Productions

UNIVERSITY PARTNERS

Duquesne University
University of Pittsburgh
Carnegie Mellon University
Carlow University
Community College of Allegheny County

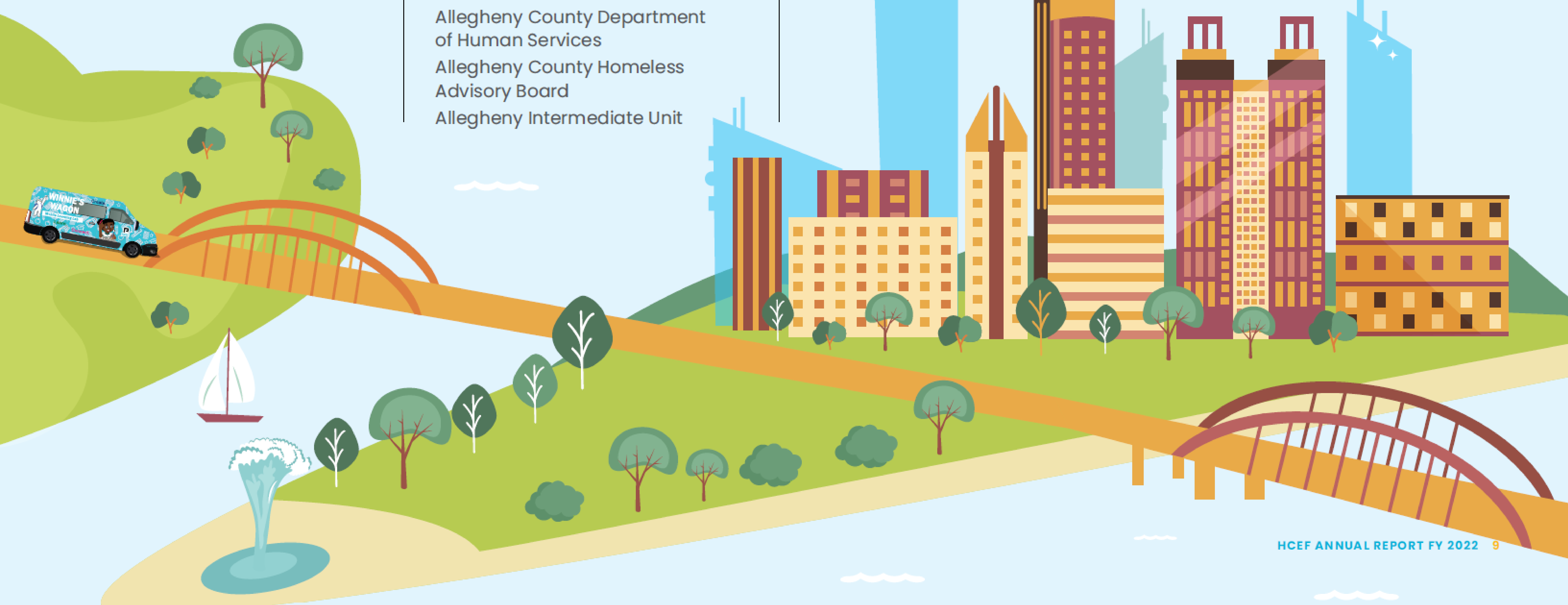

PHEW!

What a busy day!
Winnie takes a deep breath,
and marvels at the stars.



Last Stop of the Night!

WINNIE GRABS TODAY'S NEWSPAPER, AND READS AN INTERVIEW OF HER FRIEND, JASON JONES AT DOLLAR BANK.

DAILY NEWS

VOL 1 | NO. 1

www.DailyNews.com | 123-456-7890



Jason Jones, Vice President of Community Development at Dollar Bank

What is the mission of your organization?

Dollar Bank is committed to being an inclusive community bank that invests in our customers, empowers our employees, and strengthens our communities. This has been our mission since 1855, and these founding principles will continue to guide us for future generations.

What inspired your organization to participate in HCEF's Teen CEO Program?

Participating in the Teen CEO Program aligns perfectly with our aim to provide educational resources and hands-on experiences to prepare local youth for their future.

How many students have you supported thus far?

We have supported the entire gamut of your participants as we have provided Financial Literacy classes every Wednesday from July through August.

We also welcomed 2 interns into our corporate headquarters, where they worked directly with several departments including Diversity Equity & Inclusion, Human Resources, Marketing, and as part of the Community Development team.

How are the students doing so far?

The students have exhibited a remarkable effort in learning the many functions of the bank, which goes far beyond branch activity. The students have been inquisitive as well as innovative and have provided great insight and ideas to our Marketing department, as well as learning and retaining our Financial Literacy criteria, and establishing their future financial goals.

Bridging the academic-professional gap for these students is a significant aspect of the Teen CEO program. How does your site help them transition effectively and develop the skills they need for a seamless entry into the professional world?

Dollar Bank understands the value of instilling healthy financial habits as early as possible. We help youth transition effectively by providing Financial Literacy lessons for every stage of youth. In addition, we provide interns with the opportunity to work directly with coordinators, compliance specialists, and senior executives to gain understanding of the full scope of the workplace from various perspectives. With this understanding, students can enter the workforce confidently knowing the sky is the limit!

What does an average day at work look like for these students?

With the range of functions Dollar Bank's HQ provides, no day is typical. We have had the interns work directly with our colleagues in Diversity, Equity, and Inclusion—showing them the importance of understanding and integrity in the workplace, placed them in Marketing meetings to understand the goals of reaching our customers and community, and included them in meetings to provide insight on products they are directly involved with, such as our Youth Account Pilot Program.

Mentorship often shapes students' journeys significantly. Can you explain the role Dollar Bank mentors play in the Teen CEO program and how their involvement enriches both the students and the organization?

One of the most effective ways to provide mentorship to our Teen CEOs is to show them the similarities they themselves have with our team. When students see themselves in organizations like ours, they are inspired to strive and build toward being a part of them. We lead by example with our interns and made a conscious effort to give them space to not just learn, but to contribute.

What has been your favorite part of the Teen CEO program?

We have thoroughly enjoyed learning our intern's backgrounds, current and future goals, and their inspirations. We've also welcomed and enjoyed their

fresh and unique perspectives and innovations. We are enriched as an institution when we embrace change and new ideas.

Do you think these students are better prepared for the professional world after this internship? Would you hire these individuals in entry level positions at your organization?

The students are certainly better prepared for the professional world after completing the internship with Dollar Bank. I would not hesitate to consider these individuals for entry level positions within our financial institution.

Has anything happened or did you learn anything you did not expect?

We learned that the insights the interns were able to provide regarding our products and services were truly invaluable.

What's something you want the community to understand about Teen CEO?

Teen CEO is an excellent opportunity to support the career development of young people in our community. It is also a mutually beneficial arrangement that can have a significant impact for both the intern and the organization.



TO LEARN MORE ABOUT HCEF'S OTHER PROGRAMS AND SERVICES, SCAN THIS QR CODE!

BOARD OF TRUSTEES

TIME TO HEAD HOME.



JO CLARK – CHAIR

Vice President, Value Based Care, Highmark Health



SHELLY RENEE BROWN – VICE-CHAIR

Academic Counselor, Penn State University, Greater



JOHN GALLARDO – VICE-CHAIR

President, Paradigm Transportation Management Group

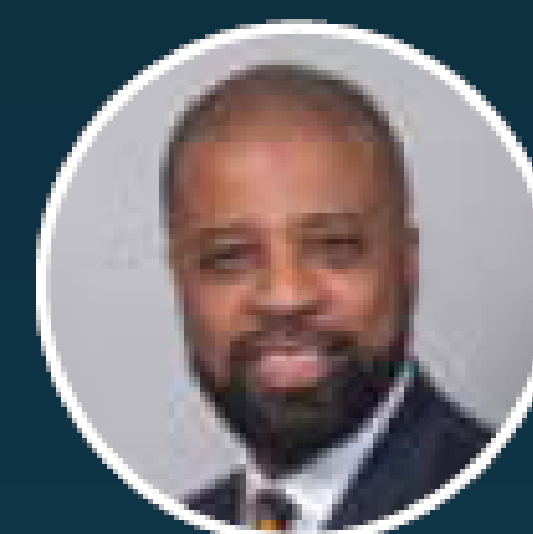

MICHAEL JASPER – TREASURER

Community Volunteer

TIM MCKENNA – SECRETARY

Independent Business Consultant
(Not Pictured)

FOUNDING BOARD

Linda Dickerson*
Tony Accamando
Veronica Edwards
Becky Rodgers
Jerald Wozniak
Dr. Joe Lagana
(*deceased)

OUTREACH COMMITTEE VOLUNTEERS

Louis Coppola
Scott and Sue Gaugler
Malachiah Koehler
Rebecca Krawczak
Kiersten Lapen
Makenzie Martin
Ashley Rizzuto Gallardo
Jacqueline Yakish



TY ALLEN

Realtor – Coldwell Banker



TROY BLAIR

Vice President & General Counsel,
Civil & Environmental Consultants, Inc.



BERNICE BOYDEN

CEO, The Boyden Group



KEVION LATHAM

GreenRose Wealth Management



ALAN STEINBERG

Retired



JOE ZEWE

President and CEO, Eyenavision



JOYCE BENDER

Owner – Bender Consulting Services



CHRISTOPHER BRENNAN

Attorney, ReedSmith LLP



MATTHEW CLARK

Front-End Developer, UX/UI Designer,
and Strategy Consultant at CGI



BRIAN SHERIDAN

Vice President – Account Manager, M&T Bank



JOE STROMEI

Vice President – Treasury Management, Dollar Bank



HCEF TEAM

WHICH WAY TO THE HILL DISTRICT?



AJ Jefferson
Chief Executive Officer



Patience Baker
Teen Outreach
Program Advocate



Loren Kurpiewski
Education Support
Coordinator



Kesa Ahomana
Development
Manager



LaMeka-LeShe Dolby
Individual and Corporate
Giving Specialist



Dainna Gray
Family Engagement
Coordinator



Terrel Williams
Teen Outreach
Program Manager



Brian Knight
Director of Community
Engagement

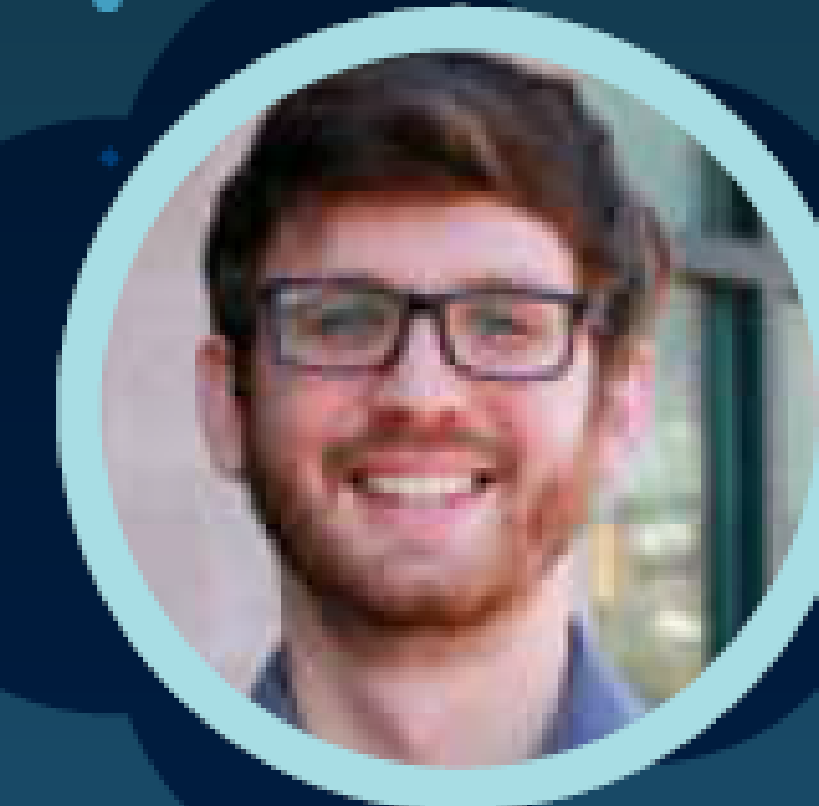

Neal Donovan
Out-of-School Time
Coordinator

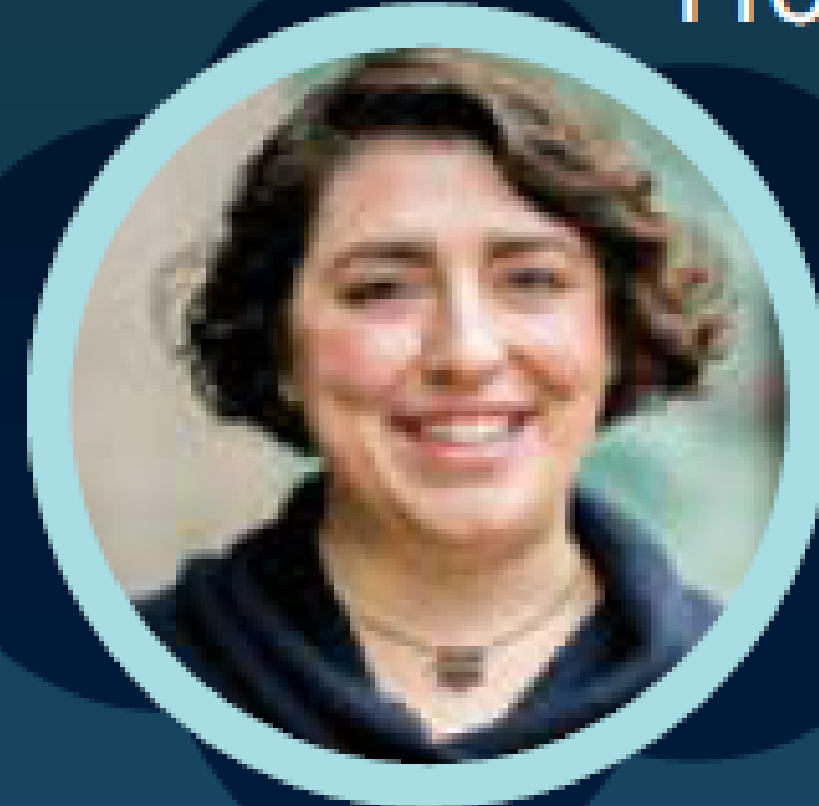

Kaitlyn Nykwest
Senior Director
of Programs



Alizé Strickland
Family Engagement
Coordinator



Sonjia Hoston
Administrative Coordinator



Winnie's Wagon Pulls into the HCEF PARKING LOT.

THANK YOU TO EVERYONE WHO MADE THIS
YEAR POSSIBLE. WE LOOK FORWARD TO
CONQUERING THE ROAD AHEAD.



2022 DONORS LIST

ORGANIZATIONS

A.J. & Sigismunda Palumbo Charitable Trust
Abeles Family Charitable Fund
Allegheny County Medical Society Foundation
AmazonSmile Foundation
Apartment Association of Metropolitan Pittsburgh
Ayers Foundation
Bender Leadership Academy
Bhangra in the Burgh
Broughton/Margerum Gift Fund
Calvary Episcopal Church
Carl Bergamini, Architect
CCAC
CentiMark Foundation
CGI Technologies and Solutions Inc
Charity Storage, Inc.
Christine Cochrane Family Foundation
Citizens Charitable Foundation
Civil & Environmental Consultants Inc.
Cottage Bridge Foundation

Crawford Family Fund
Daisy Wilson Artist Community Inc
Debra and Donald Duford
Family Foundation
Diane and Bruce Halle Foundation
Dollar Bank
Dollar Bank Foundation
Donald & Sylvia Robinson
Family Foundation
Doris and Arthur Pasekoff Fund
Duke Family Foundation
Duquesne Light Company
Falco DeBenedetti Fund
FBC Chemical Corporation
FedEx
Fevo
Fragasso Financial Advisors
Franklin West, Inc.
Gismondi Family Fund
Harry Wallace Kamin and
Dorothy McNally Kamin Fund
Hefren-Tillotson, Inc
Highmark Inc.
Highmark Wholecare
Holy Family Institute
Hundred Acres Manor, Inc.
Huntington National Bank
Ideal Aerosmith, Inc
J.R. and Margaret McCartan
Charitable Fund

Jack Buncher Foundation
JJ Land Company
John C.R. Kelly Realty, Inc.
JustGive
Keytex Energy
Kline & Specter, PC
Lee and Myrna Silverman Fund
Lobos Management
M&T Charitable Foundation
M.J. Kelly Realty, Corp.
Macedonia Family & Community
Enrichment Center, Inc.
Mascaro Construction Company
Massey Charitable Trust
Matthews International
McElhattan Foundation
McKamish, Inc.
Modern Transportation Services
Montague Family Foundation
Myers Foundation
Network for Good
Nextier Bank NA
Noble Men Cigar Lounge
Norman C. Ray Trust
Our Redeemer Lutheran Church
Pennsylvania State Education Association
Philip and Patricia Muck
Charitable Foundation
Pitt Ohio Express
Pittsburgh Child Guidance Foundation
PNC Charitable Trust
PPG Foundation
PPM Realty
Presbyterian Women of the
Third Presbyterian Church
R&R Express Inc.
Rite Aid Foundation
Robert and Mary Weisbrod Foundation
Robert W Baird and Co. Inc.
Rosen & Perry, P.C.
RSM US Foundation
RSM US LLP
Ruggieri Foundation

Salem's Market and Grill, LLC
Scholastic Corporation
Sherman Evans Fund
South Fayette Township School District
St. Brendan's Episcopal Church
State Correctional Institution-Frackville
Sterling Land Company
Stumm Family Foundation
Target Corporation: Employee
Giving Campaign
Terry and Janet Serafini Fund
The Ann & Frank Cahouet Foundation
The Bookstore at Calvary Episcopal Church
The Bryan and Joyce Hondru Family Fund
The Buncher Company
The Dr. Jack and Libby Jacobs
Family Foundation
The Grable Foundation
The Leigh Tison Charitable Trust
The Margaret Ritchie R. Battle
Family Charitable Fund
The Mascaro Family Foundation
The Pittsburgh Foundation
The Wilson Group LLC
Tucker Arensberg, P.C.
UPMC Health Plan
W.I. Patterson Charitable Fund
Washington Financial Bank

Mr. Anthony Accamando
Ibukun Adeleye
Level Agency
Mr. James Aiello
Ashley Akin
Anne Algeo
Tyneshia Allen
Michele Ament and Patty Terpin
Angela Anspach
Caio Araujo
Sean Armstrong
Mr. Nikhil Asher

Mrs. GERALYN Austin
Ebtehal Badawi
Kelly Bahorich
Ms. Cheryl Baker
Mr. Kolby Baker
Mrs. Patience Baker
Mr. Thomas Balestrieri
Ms. Susan Banahasky
Mr. Joseph Banko
Meg Barnhart
Ms. Martha Baron
Ms. Carly Barton
Mr. Allen Baum
Ms. Clare Beams
Ms. Malaun Bell
Ms. Judith Bellin
Mrs. Patricia Beltz
Phyllis Bender
Alec Bender
Ms. Denetta Benjamin-Miller
Anna Benvenuti
Melissa Bergman
Mr. Henry Bernacki
Pia Bernardini
Ms. Nancy Bernstein
Mr. Pat Bianconi
Mr. Alan Bicker
Dr. Albert Biglan
Dr. Barbara Biglan
Mr. Troy Blair
Shaunte Blanchard
Mrs. Maggie Blumberg
Isabella Boleng
David Boone
Andree Bouillot
Mrs. Bernice Boyden
Mr. G. Edward Bradley
V Breakbill
Beverly Brem
Mrs. Janet Brendel
Christopher Brennan
Ms. Inga Briggs
Gabriela Brik

Mr. William Brink
Mr. Charles Brodbeck
Ms. Kristen Bronner
Dimitrios Broumas
Mr. Michael Brownlee
Mrs. Michelle Bryant Kyles
Ms. Rose Buckwalter
Mr. Nick Butera
Deborah Buza
Kristina Bylancik
Mr. Michael Cammerata
Ms. Francine Caplan
Ms. Cheryl Carleton
Daniel C Carroll
Mr. Carlos Carter
Rebecca Carter
Ms. Alia Carter
Mr. Carl Castille
Nina Catanzarite
Mrs. Susan Cavanaugh
Johnson Chen
Joyce Chen
Ms. Linda Christen
Anna Cicozi
Mr. Gordon Clark
Jo Clark
Victoria Clark
Mr. Matthew Clark
Mr. Benjamin Coffman
Ari Cohn
Ronald Coleman
Ms. Heather Collins
Anthony Como
Mr. Bryce Conley
Sandra Conrath
Benjamin Contesse
Mr. John Cook
Ms. Michele Cooper
Erik Cooper
William Costello
Ms. Katherine Crawford
Mr. John Cummings
Mrs. Jolene Dames

Hannah Daniel
Evan Darnell
Mrs. Maris Dauer
Sharon Davis
Latika Davis-Jones
Mr. Roger Day
Diann Deal
Mr. Abraham DeBenedetti
Mr. Richard DeLuca
Mr. Robert DeOrio
Chintan Desai
Ms. Mary Dias
Mr. Tom Dickson
Mrs. Kristin Diehl
Mrs. Patricia Dimmock
Ms. Harvette Dixon
Tran Doan
Mr. Walter Dollard
Danielle Donnelly
Mrs. Gloria Doty
Mr. Thomas Dove
Julie Downs
Christa Drew
Albert Du
Mr. David Duessel
Ms. Teresa Duff
Kathleen Dulski
Marcy Edington
Mrs. Mary Edington
Ms. Veronica Edwards
Nachelle Edwards
Ms. Cate Eggers
Dr. Kathi Elliott
Ms. Laura Ellman
Mrs. Carolyn Evans
Mary Fabrikant
Ms. Theodora Fakles
Mrs. Jean Falk
Mrs. MaryAnn Fazio
Victoria Fernandez
Lynn Fernandez
Daniel Ferriss
Melissa Finucane

Olivia Fiorilli
Mrs. Mary Louise Fowkes
Mr. Joe Fox
Elizabeth Fox
Mrs. Kathleen Fox
Anna Frantz
Mr. John Gallardo
Ms. Ashley Gallardo
Lori Gallegor
Ms. Kathleen Gannon
Mr. Thomas Garbe
Mr. Michael Garofalo
Mr. Lawrence Gaus
Raymond Gausman
Ms. Elsie Geiser
Mrs. Anne Gensheimer
Mrs. Mary Gevaudan
Saleem Ghubril
Mr. James Giel
Kristina and Ed Gleeson
Briana Gloeckl
Mr. Brian Goetz
Mark Gogel
Rishika Gogineni
Ms. Cindy Goodman-Leib
Samantha Gormley
Damo Govind
Mr. Dana Graff
Lauren Graham
Ms. Gail Gratton
Mr. Lester Gray
Mrs. Kathleen Green
Mrs. Jaimee Greenawalt
Ms. Marjorie Greenberger
Lula Greene
Ms. Michele Gregorich
Rebecca Greubel
Mr. Bill Grom
Mr. Scott Grosh
Ms. Nancy Gruner
Ms. Donna Gurleyik
Robyn Guy
Mr. James Hamilton

Donny Hamilton
Marion Haney
Mr. Logan Hanley
Heather Hanna
Ms. Donna Hansen
Mrs. Sara Hardon
Mr. Charles Harris
Amelia Harris
Cody Hartley
Edward Hartman
David Hartman
Sue Hartman
David Hawrelak
Becky Heffner
Jacqueline Heidelberg-Fleming
Robert Heim
Ronald Heim
Mr. Alan Helgerman
Mr. Chris Hendrickson
Kaitlyn Hendrickson
Elizabeth Herring
Kathleen Hewston
Ms. Veronica Hickman
Ms. Pearline Hicks
Mr. Chad Hileman
Ms. Erica Hill
Mrs. Betty Jo Hirschfield Louik
Ms. Tori Hochendoner
Mr. Gerald Holman
Mr. Edgar Holtz
Mr. Robert Hook
Margaret Hooton
Mariel Hosier
Maisha Howze Howze
Amy Hsieh
Emily Huang
Jill Huber
Tiffany HuffStrothers
Mrs. M. Elise Hyland
Ms. Sibylle Ingold
Joy Isaacson
Ms. Wendy Jack
Mrs. Susan Jackson

Rochelle Jackson
Ms. Antalya Jano
Mr. Manher Jariwala
Ms. Ardana Jefferson
Anisa Jennings
Kathryn Jones
Ms. Alexandra Jones
Mrs. Helen Justh
Mr. Ankur Kalohia
Mr. Daniel Kamin
Mrs. Candace Kantz
Kourtney Karleski
Pam and Ed Kasemeyer
Ed Kasper
Ms. Yvonne Keafer
Ms. Carrie Keller
Mr. Robert Kelly
Erin Kelly
Mrs. Lynn Kent McIlroy
Kelly Kilgour
Frank Kimm
Julie Kirkton
Linda Klein
Deb Casini Klein
Debbie Klein
Chantal Kline
Brian Knight
Ms. Gail Knuth
Ms. Hannah Kochanowski
Logan Kojiro
Mythili Korimilli
Mr. David Kosbie
Mr. Sameer Kshirsagar
Mr. Suresh Kshirsagar
Loren Kurpiewski
Barun Kwak
Mr. Angelo La Veglia
Dr. Joe Lagana
Meron Langsner
Louis LaRose
Alexine LaSala
Mr. Kevion Latham
JaQuan Lavender

Pete Lawson
Ayana Ledford
Monica Lee
Kelly Lei
Kurt Lesker
Jan Levinson
Ms. Shirley Lewellen
Ms. Alice Lieb
Ms. Elsa Limbach
Andy Lin
Loren Lindeke
Pam Lindenberger
Kristen Link
Mrs. Jane Long
Mr. Ralph Longo
Iris Lu
Ms. Patricia Lucas
Ghausia Ludwig
Ms. Karen Lukacsena
Ms. Cheryl Lyne
Tami Mack
Mrs. Wilberta Maier
Sonya Majors
Mrs. Louise Malakoff
Mr. Michael Maloch
Donna Marano
Ashley Markazi
Mrs. Sylvia Marko
Carole Markus
Phil Marraway
Mr. Joseph Marrone
Susan Mars
Mr. Jeffrey Martin
Mr. John Martin
Ms. Christina Martinelli
Mr. Michael Martorella
Jatia Mason
Kenya Matthews
Mr. & Mrs. Edward Maziarz
Mr. Christopher McAneny
David McAneny
Mr. Peter McAneny
Mrs. Janice McCarthy

Mrs. Tabitha McCormick
Sean McDonald
Ms. Mary McDonough
Mrs. Jean McGarvey
Elizabeth McGeehan
Mr. Paul McKenna
Mr. Tim McKenna
Tammi McMillan
Lisa McMurtry
Mr. Joseph McNally
Mrs. Patricia McNeill
Morgan Meehan
Ms. Mary Jo Meenen
Ms. Gita Michulka
Rebecca Mihalcik
Amy Miller
Ms. Barbara Miller
Rebecca Minoski
Nichols Mlodzienski
Mr. Terry Mohr
Saba Mohsin
Mrs. Judith Monosky
Tomas Moore
Noralee Morales
Channing Moreland
Cherie Moshier
Donna Mott
Vincent Moye
Mr. Anna Moyer
Stephanie Mueller
Abbey Mui
Dr. Susan Munson
Mr. David Myers
Mrs. Alice Nadin
Ms. Ariana Nathani
Camille Nemanic
Emily Niculcea
Anna Notier
Ms. Bonnie Nusskern
Mr. Daniel Nydick
Kaitlyn Nykwest
Jina O'Neill
William OBrien

Mr. Chris O'Donnell
Mary Olsavsky
Meghan Orman
Amanda O'Shannessy
Elizabeth Ossowski
Mr. Eugene O'Sullivan
Alex Owens
Larkin Page-Jacobs
Mr. Paul Palmer
Tammy Palmgren
Ms. Beverly Pamplin
Mrs. Amy Pardo
Mr. Robert Park
Mr. Prasad Pathe
Mr. Lawrence Pavetto
Justin Pavlick
Darrell Payne
Olivia T. Payne
Mr. Horace Payne
Dr. Ronald Pellegrini
Tony Peng
Mariah Peoples
Jeff and Kathryn Pepper
Sophie Perrino
Mr. Jon Perry
Ms. Vera Perry
Mr. Vincent Petti
Sarah Pfeffer
TyAsia Pitts
Deborah Preston
Mr. Ray Prushnok
Erin Puko-Wilking
Mrs. Carol Puricelli
Thad Pyzdrowski
Nithin Ragunathan
Samuel Rainey
Ms. Diane Ramos
Prabir Ray
Susan Renne
Kelly Reynolds
Insik Rhee
Jason Rice
Mrs. Lauren Richmond

Ms. Karen Richter
Mr. Robert Riordan
Ms. Katherine Robertson
Brenna Robinson
Corinne Rockoff
Sam Rockwell
Mrs. Ann Rogal
Mr. Patrick Rogan
Margot Rohm
Chris Rosland
Mrs. Jennifer Roupe
Mrs. Marcia Rubenstein
Ms. Anita Russell
Jill Russell
Jamie Russo
Ms. Tracy Rutler
Rev. Regis Ryan
Ms. Elaine Rybski
Mr. Bruce Sachnoff
Alexander Sahinidis
Nikolaos Sahinidis
James Sample
Nia Sankofa
Shadi Sanoubar
Mr. Henry Sauer
Cathey Scanlon
Hannah Schaffer
Myrton Schlechtweg
Mrs. Kathryn Schwaba
Christopher Seabright
Sean Sebastian
Vanessa Sebetich
Martha Seidner
Howard Seltman
Elizabeth Sensue
William Sergeant
Mrs. Anne Shearon
Mr. Brian Sheridan
Eshita Shrawan
Roberta Siddoway
Janine Siebens
Mrs. Lynne Siegel
Mrs. Madelyn Silverman

Mrs. Janet Simon
Mrs. Mary Simons
Daniel Singleton
Alfredo Sklar
Craig Slaubaugh
Christopher Smith
Crystal Smith-Rose
Mary ann Snyder
Mr. Ron Sofo
James Solomon
Mr. Harry Soose
Mrs. Elisabeth Soose
Mr. Clinton Soose
Mr. James Southwood
Mr. Mark Spada
Dr. Jessica Spradley
Ms. Rachel Srinath
Cathleen Stanton
Mrs. Marylou Stefanko
Mr. Alan Steinberg
Mrs. Carol Steinman
Sydney Stephenson
Eugene Stevick
Mr. Flaccus Stifel
Rachel Stolzer
Mr. Hayes Stover
Albert Strada
Alize Strickland
Mr. Joseph Stromei
Ms. Pritee Subramany
Joshua Summers
Zachary Sussman
Ms. Cynthia Svrcek
Suzy Switzer
Najam Syed

Ms. Krisztian Szavuly
Ms. Marie Tamilia
Kuan Tan
Linda Thier
Robert Thompson
Mai Tian
Derrick Tillman
Linda Tobin
Ms. Erica Tolin
Christo Tonev
Alison Treaster
Piper Treece-Angert
Teresa Trombetta
Ms. Deborah Tulak
Mr. Thomas Tully
Ms. Rhonda Turner
Lee Umphred
Mr. Darrell Underwood
Mr. Robert Valasek
Ria Vallon
Mrs. Renee Vandall
Mrs. Phyllis VanStrien
Mrs. Susan Varga
Mathieu Vavro
Mr. James Veliky
Mr. Edward Venator
Ms. Robyn Vittek
Marissa Vogel
Mr. Robert Wagner
Mary Beth Waine
Diamonte Walker
Sarah Wang
William Wang
Tanya Warden
Nicole Webster

Ms. Robert and Carmella Wehrle
Kristin Wenger
Mr. James Wholey
Mr. Charles Wilf
Heather Wilkes
Mrs. E. Susanne Wilkinson
Ms. Deborah Wilkoski
Kevin Williams
Mrs. Sue Willke
Joe and Sarah Wilson
Justin Winokur
Ms. Deborah Winter
Mrs. Lori Wolff-Brucker
Meredith Wong
Mrs. Karen Woytowitz
Brandon Wu
Mr. David Wyatt
Lauren Xu
Ms. Jacqueline Yakish
Kelly Yang
Elizabeth Yarsky
Jinxin Yi
Henry Yocco
Layne Yockey
Susan Yohe
Mr. Craig Young
Mona Yuan
Dr. Albert Zajko
Ms. Paula Zawadzki
Mr. Steven Zelicoff
Mr. Joseph Zewe
Zhen Zhang
Yuxuan Zhu
Ruiping Zhu
Mr. Robin Zoufalik



One Hope Square
1901 Centre Ave, Ste 301
Pittsburgh, PA 15219